

*Revised Plan.*

PLAN SHOWING THE PROPOSED CONSTRUCTION OF A HOUSE IN S.No.280/1, AT PLOT No.18, OF POLICHALUR VILLAGE, SAIDAPET TALUK, CHENGAI MGR DISTRICT.

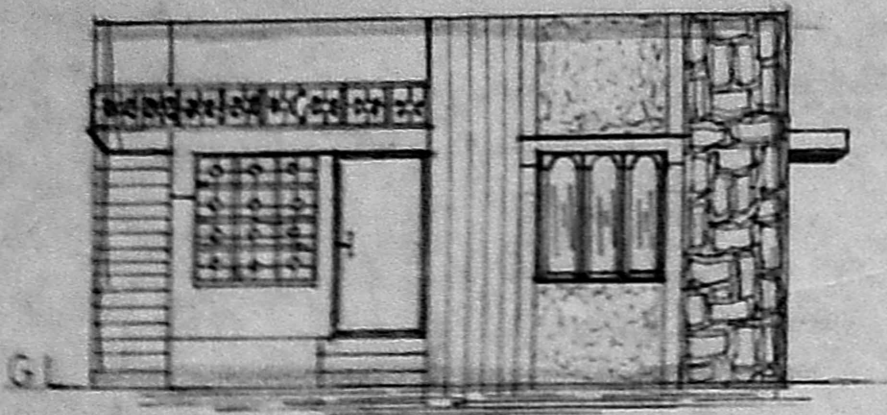

FRONT ELEVATION

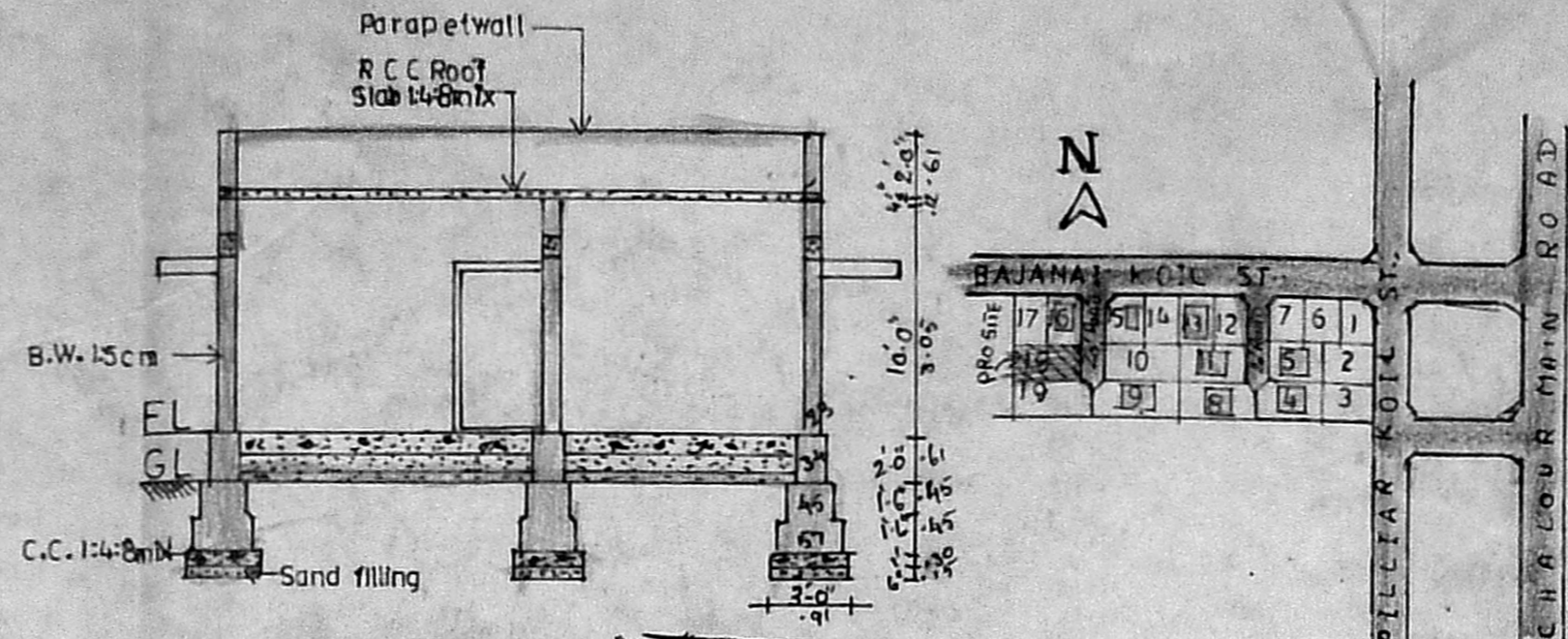

SECTION ON AB

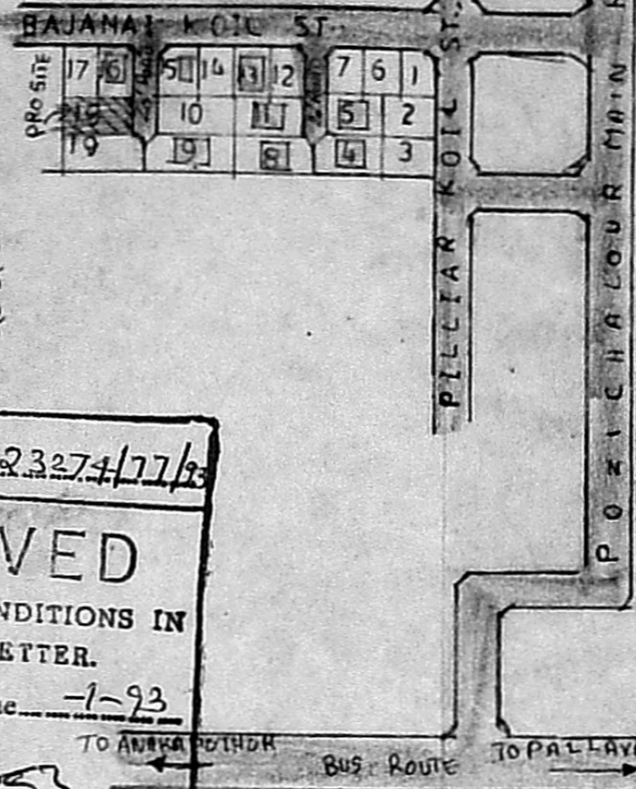

KEY PLAN (N.T.S)

Planning Permit No. A/23274/17/93  
**APPROVED**  
 SUBJECT TO THE CONDITIONS IN THIS OFFICE LETTER.  
 No. A1/25044/92 - 1-93  
 FOR MEMBER SECRETARY  
 MADRAS METROPOLITAN  
 DEVELOPMENT AUTHORITY  
 MADRAS-600 008.

Area Statement	Sqft.	Sq.mt.
Plot Area	2622	243
Plinth Area	944	88
Open Space	1678	155
F.S.I. 0.36 Coverage 36%		

JOINERY DETAILS			COLOUR INDEX	
D	DOOR	100 x 213CM	PROPOSED	
D1	DOOR	91 x 198 "	ROAD	
D2	DOOR	76 x 198 "	BOUNDARY	EXG APPD. Drawing
W	WINDOW	137 x 137 "	Staircase Details	
W1	WINDOW	91 x 122 "	WIDTH	83CM
V	VENTILATOR	61 x 45 "	RAISE	17 "
			TREAD	23 "

*V. Venkataraman*  
 Owner Signature

SCRUTINY PLAN

A1/10244/92.  
 22/9.

Sanctioning Authority

*P. Raghu*  
 P. Raghu,  
 Consulting Engineer, Licensed Surveyor,  
 TAMBARAM & ALANDUR MUNICIPALITY,  
 L No. 26/7966/89 & Ds No. 1665/90  
 OFF: SREE BALAJI DESIGNS  
 43, Velachery Main Road, Chennai, Madras-73.  
 Licensed Surveyor

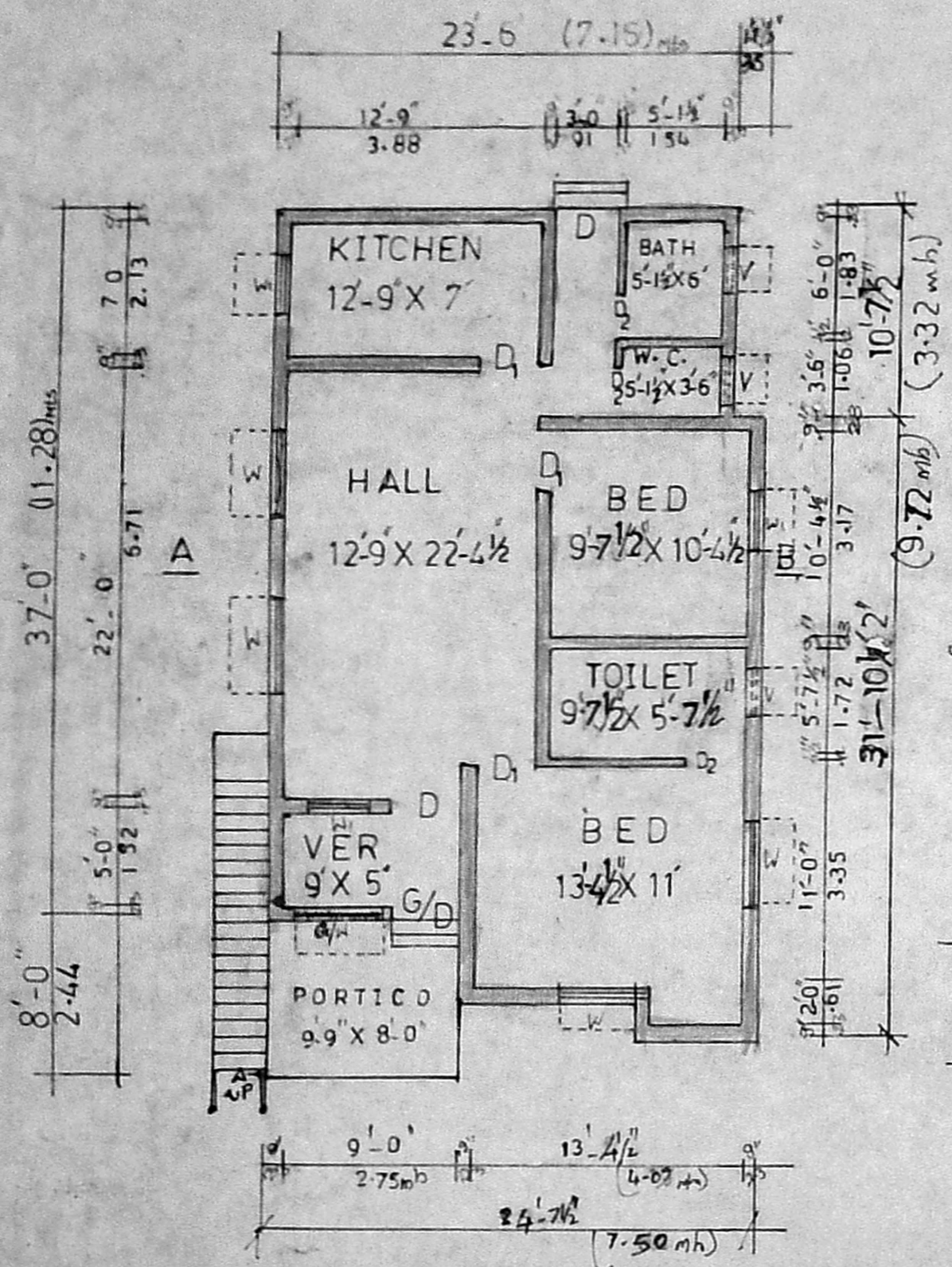

PLAN Scale 1:100

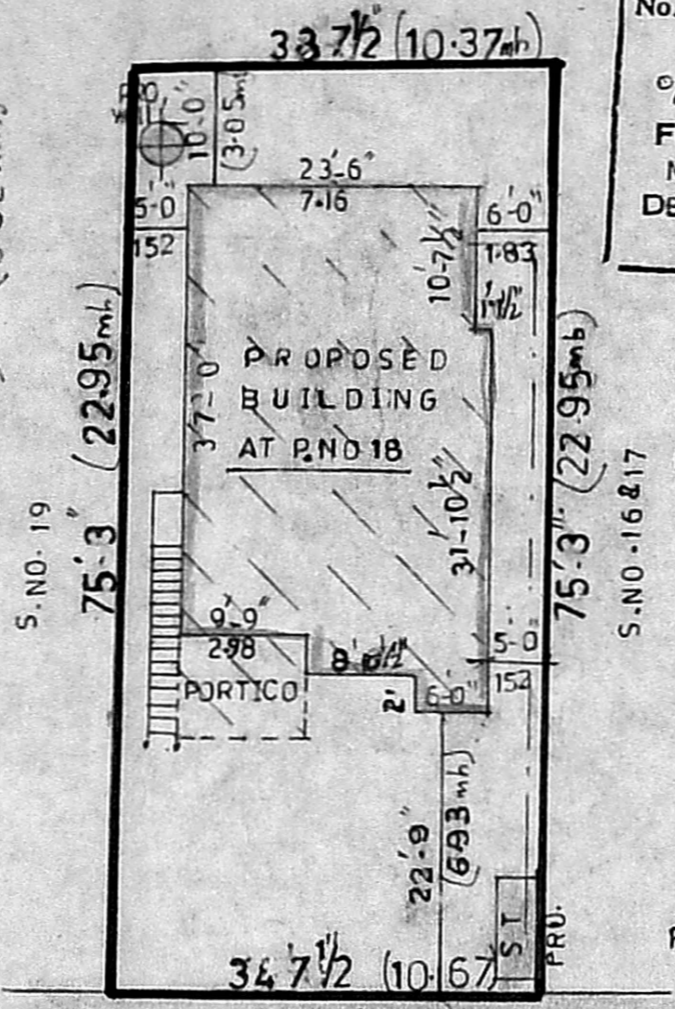

SITE PLAN Scale 1:200

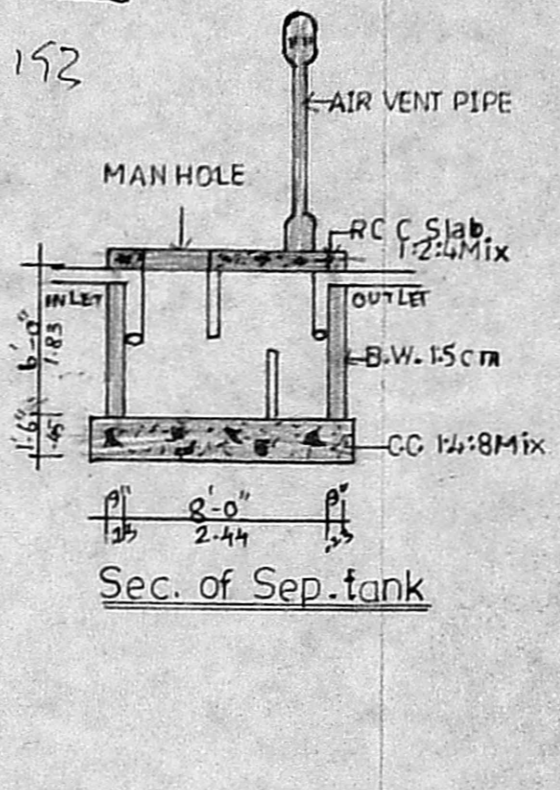

Sec. of Sep. tank

Sec. of well